

SAFETY, HEALTH AND ENVIRONMENTAL INFORMATION BOX

IT IS ASSUMED THAT ALL WORKS ON THIS DRAWING WILL BE CARRIED OUT BY A COMPETENT CONTRACTOR WORKING, WHERE APPROPRIATE, TO AN APPROPRIATE METHOD STATEMENT
 THIS DRAWING TO BE USED ONLY FOR THE PURPOSE OF ISSUE THAT IT WAS ISSUED FOR AND IS SUBJECT TO AMENDMENT

- KEY**
- SITE BOUNDARY
 - - - SURFACE WATER DRAINAGE COLLECTION IN STORM & OUTFALL PONDS
 - - - ALTERNATIVE INDICATIVE SURFACE WATER DISCHARGE ROUTING TO REPLACEMENT OUTFALL FROM OUTFALL POND

Revision Details	By	Check	Date	Suffix

Purpose of issue: **FOR INFORMATION**

Applicant: **NZT POWER LTD AND NZNS STORAGE LTD**



Project Title: **INDICATIVE SURFACE WATER DRAINAGE PLAN**
 Drawing Title: **Sheet 1 of 1 - Layout View**

Designed	Drawn	Checked	Approved	Date
	SF			

AECOM Internal Project No. 60559231	Subsidiary N/A	Project Manager
Scale @ A1 AS SHOWN	Zone / Mileage N/A	

THIS DOCUMENT HAS BEEN PREPARED PURSUANT TO AND SUBJECT TO THE TERMS OF USE AGREEMENT BY ITS CLIENT. USE ACCEPTS NO LIABILITY FOR ANY USE OF THIS DOCUMENT OTHER THAN BY ITS ORIGINAL CLIENT OR FOLLOWING USE EXPRESS AGREEMENT TO SUCH USE, AND ONLY FOR THE PURPOSES FOR WHICH IT WAS PREPARED AND PROVIDED.
 *UNLESS AECOM AND USE HAVE BECOME ONE COMPANY, CONTRACTING ENTITIES (ALL OF WHICH ARE NOW WHOLLY OWNED BY AECOM) AND LINES OF COMMUNICATION CURRENTLY REMAIN THE SAME UNLESS SPECIFICALLY AGREED OR COMMUNICATED OTHERWISE.

AECOM Infrastructure & Environment UK Limited
 The Colmore Building
 20 Colmore Circus
 Queensway, Birmingham
 Tel: 0121 710 1100
 www.aecom.com

Drawing Number 60559231-PE-DRG-041	Rev 2
--	-----------------

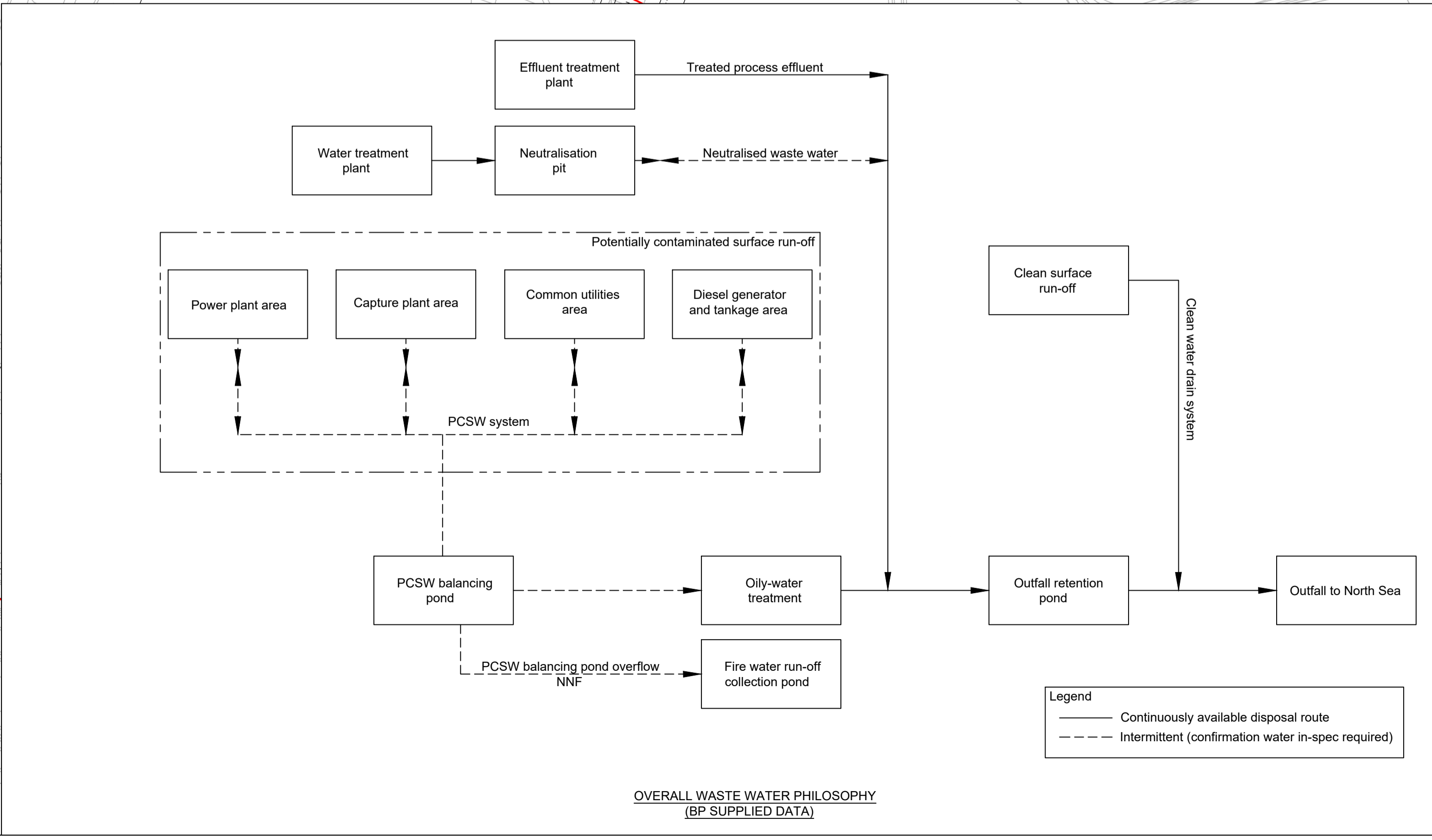

OVERALL WASTE WATER PHILOSOPHY
 (BP SUPPLIED DATA)

